

Norwich to Tilbury

Volume 6: Environmental Statement

Document: 6.11.F4 Environmental Statement Figure 11.4 - Phase 1 and 2 Geophysical Survey Areas and Archaeological Trial Trenching Priority Areas

Final Issue B

January 2026

Planning Inspectorate Reference: EN020027

Infrastructure Planning (Applications: Prescribed Forms and Procedure) Regulations 2009 Regulation 5(2)(a)

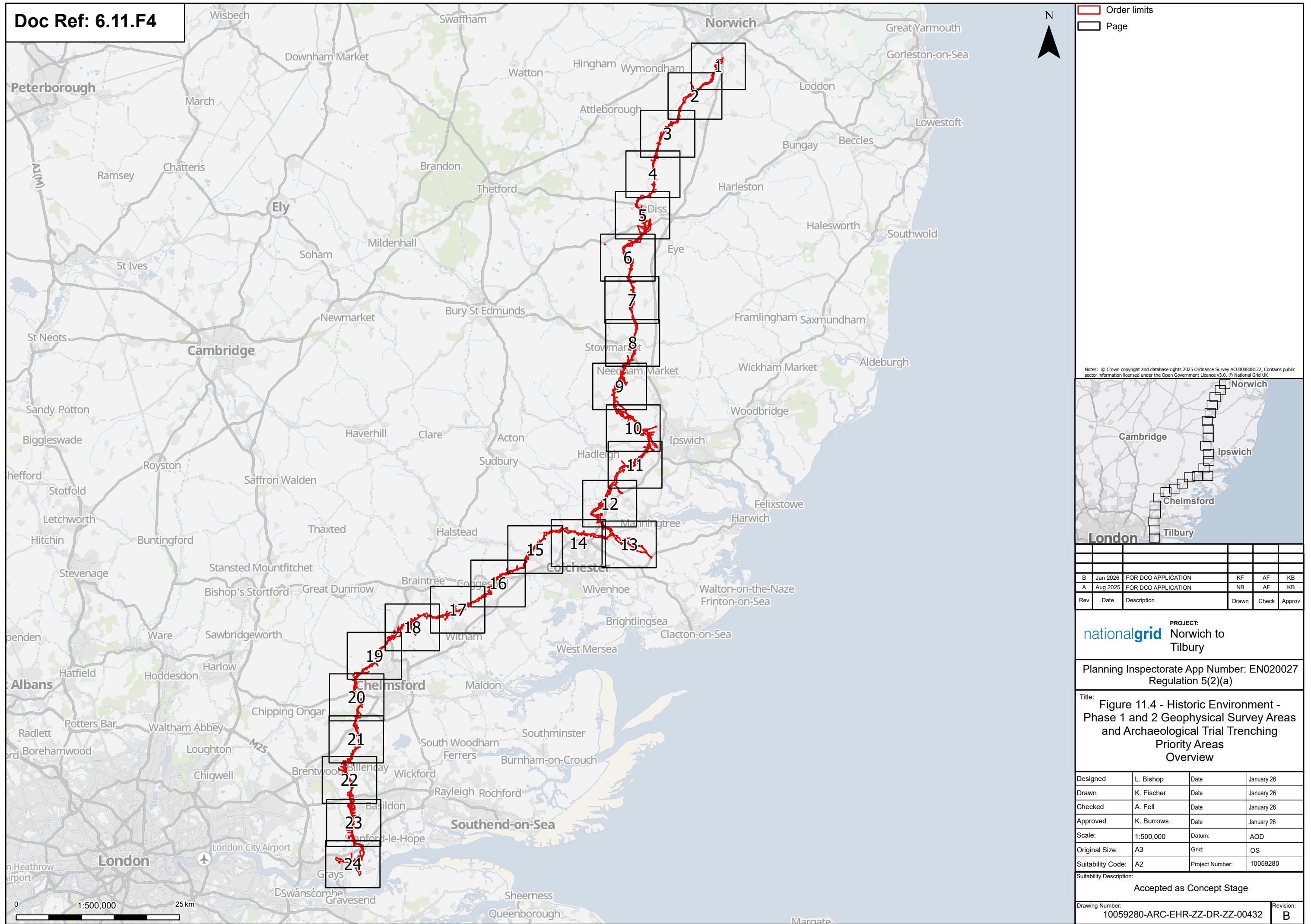

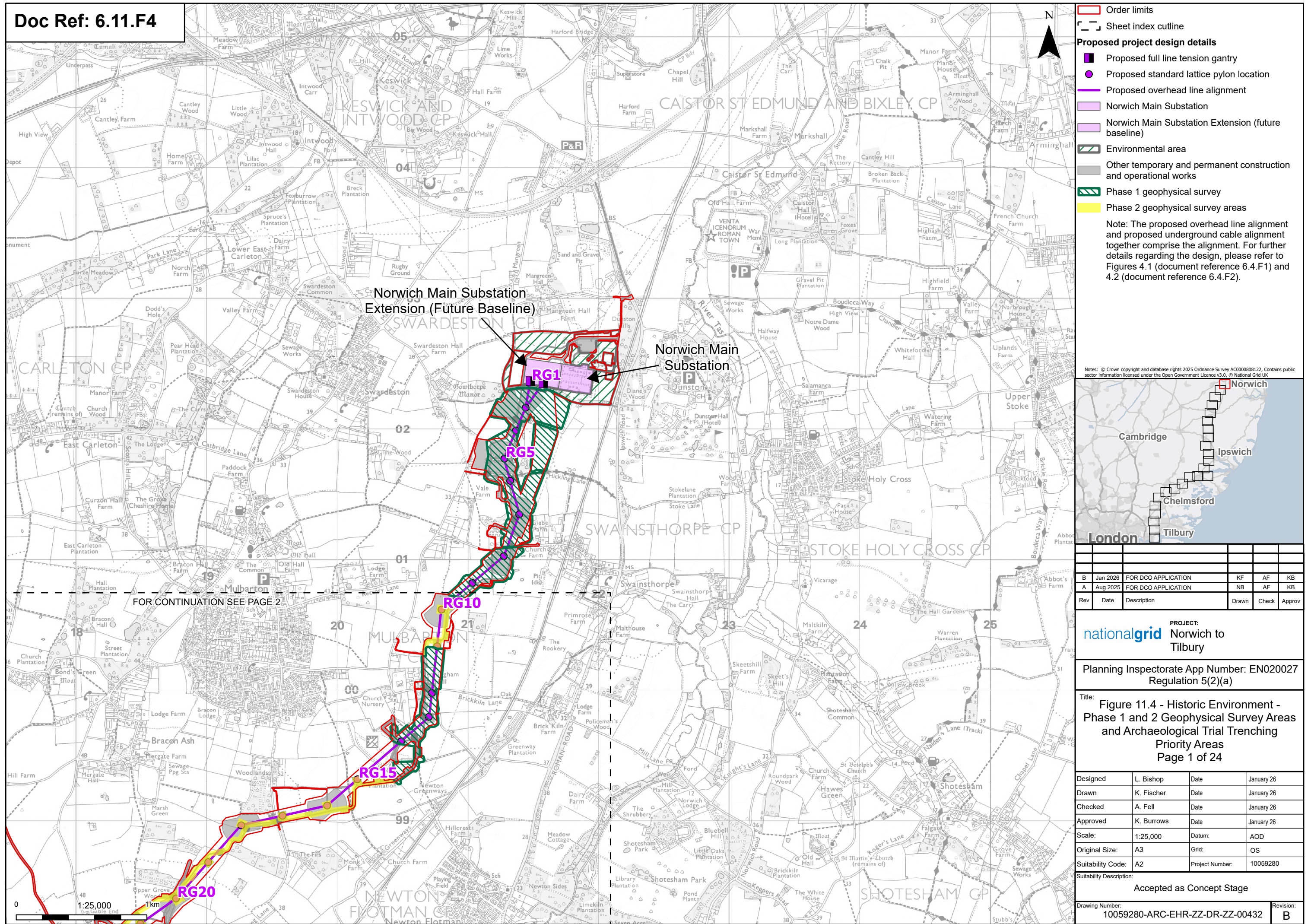

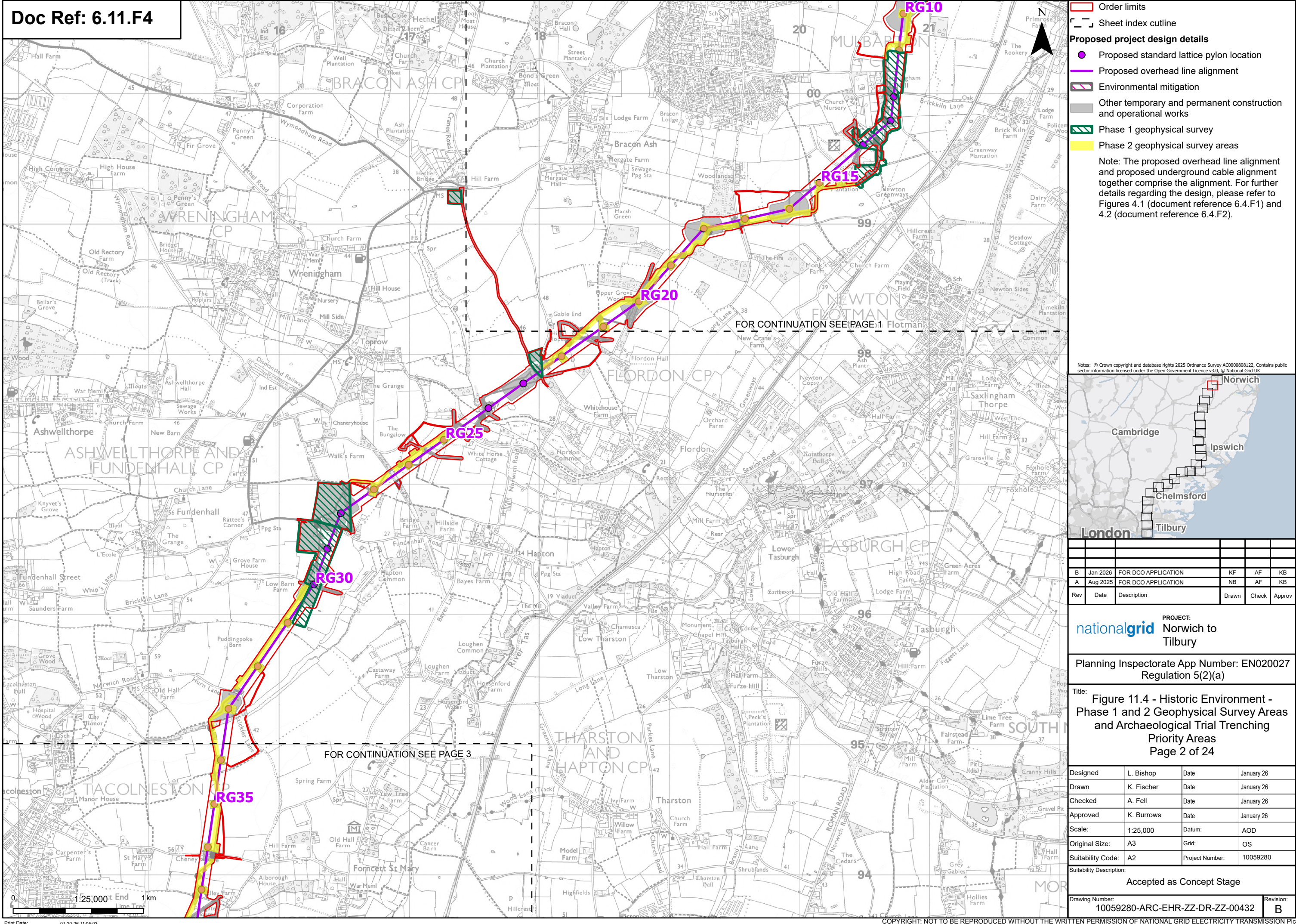

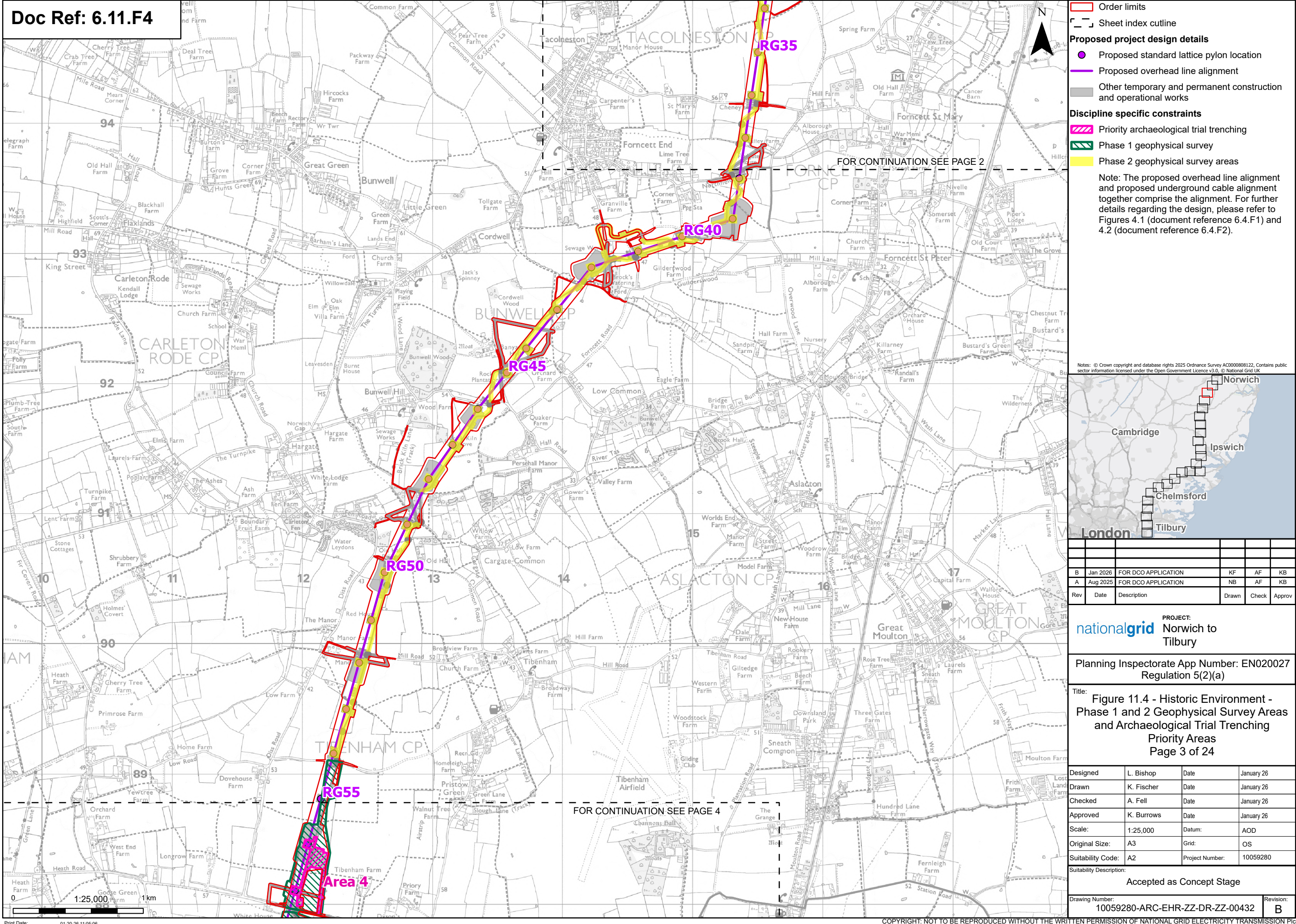

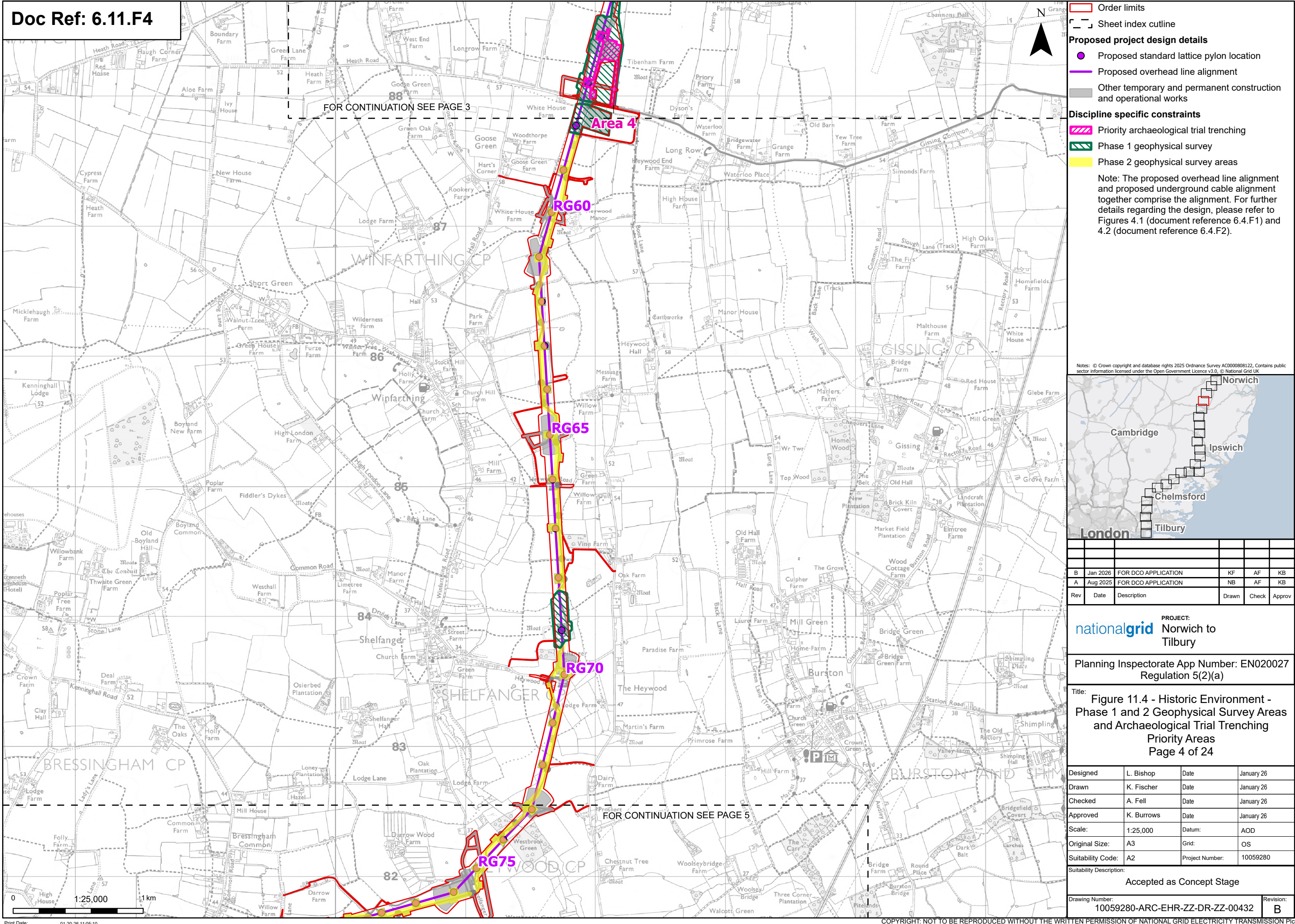

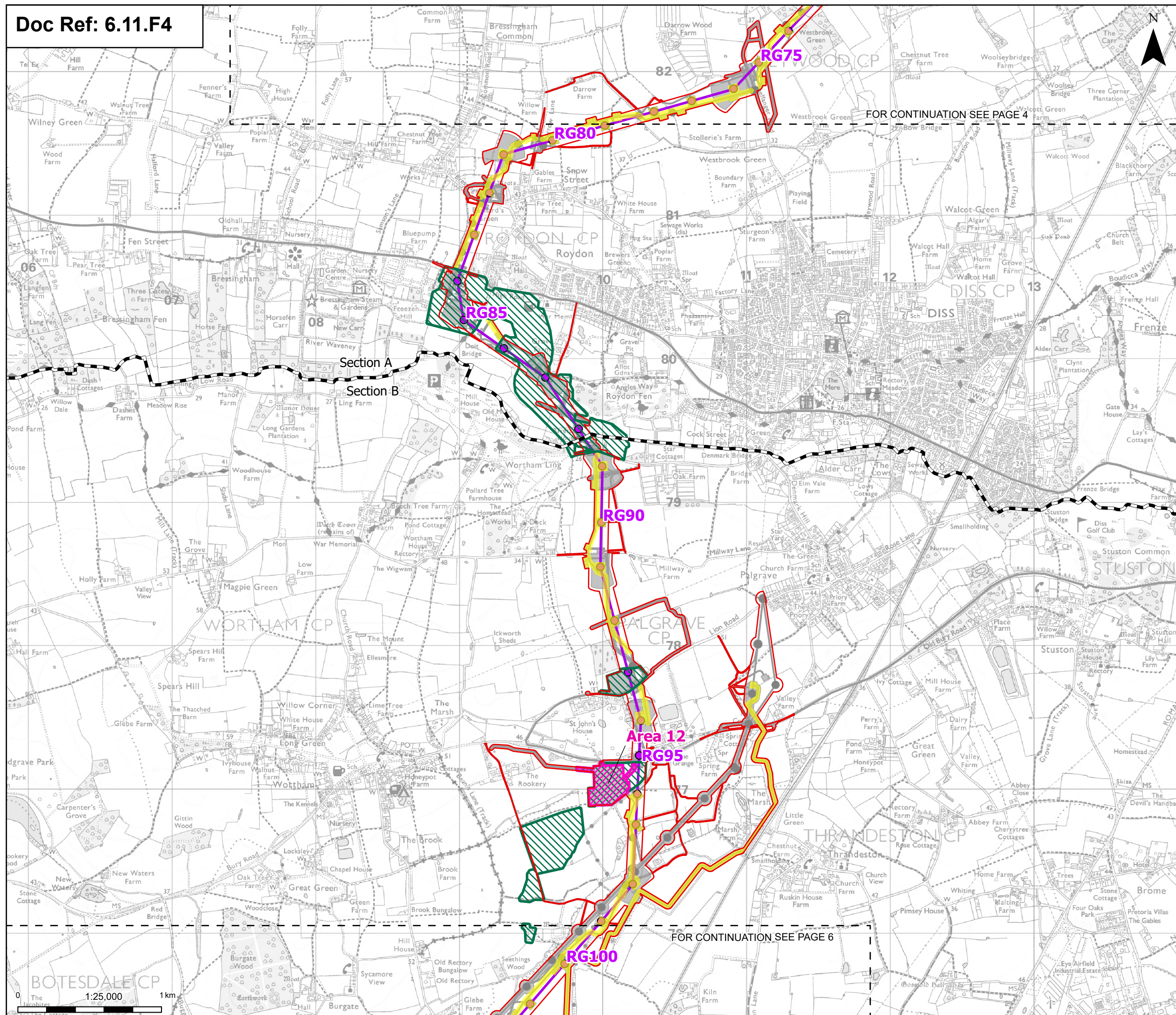











-  Order limits
-  Sheet index outline
-  Project section line

Proposed project design details

-  Proposed standard lattice pylon location
-  Proposed overhead line alignment
-  Environmental mitigation
-  Other temporary and permanent construction and operational works

Discipline specific constraints

-  Priority archaeological trial trenching
-  Phase 1 geophysical survey
-  Phase 2 geophysical survey areas

Note: The proposed overhead line alignment and proposed underground cable alignment together comprise the alignment. For further details regarding the design, please refer to Figures 4.1 (document reference 6.4.F1) and 4.2 (document reference 6.4.F2).

Notes: © Crown copyright and database rights 2025 Ordnance Survey AC0000808122, Contains public

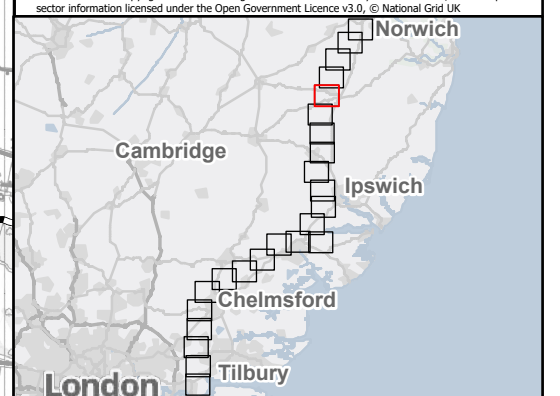

| | | | | | |
|-----|----------|---------------------|-------|-------|--------|
| | | | | | |
| | | | | | |
| B | Jan 2026 | FOR DCO APPLICATION | KF | AF | KB |
| A | Aug 2025 | FOR DCO APPLICATION | NB | AF | KB |
| Rev | Date | Description | Drawn | Check | Approv |

nationalgrid PROJECT: Norwich to Tilbury

Planning Inspectorate App Number: EN020027
Regulation 5(2)(a)

Title: Figure 11.4 - Historic Environment -
Phase 1 and 2 Geophysical Survey Areas
and Archaeological Trial Trenching
Priority Areas
Page 5 of 24

| | | | |
|-------------------|------------|-----------------|------------|
| Designed | L. Bishop | Date | January 26 |
| Drawn | K. Fischer | Date | January 26 |
| Checked | A. Fell | Date | January 26 |
| Approved | K. Burrows | Date | January 26 |
| Scale: | 1:25,000 | Datum: | AOD |
| Original Size: | A3 | Grid: | OS |
| Suitability Code: | A2 | Project Number: | 10059280 |

Accepted as Concept Stage

| | |
|--|----------------|
| Drawing Number: 10059280-ARC-EHR-ZZ-DR-ZZ-00432 | Revision: B |
|--|----------------|

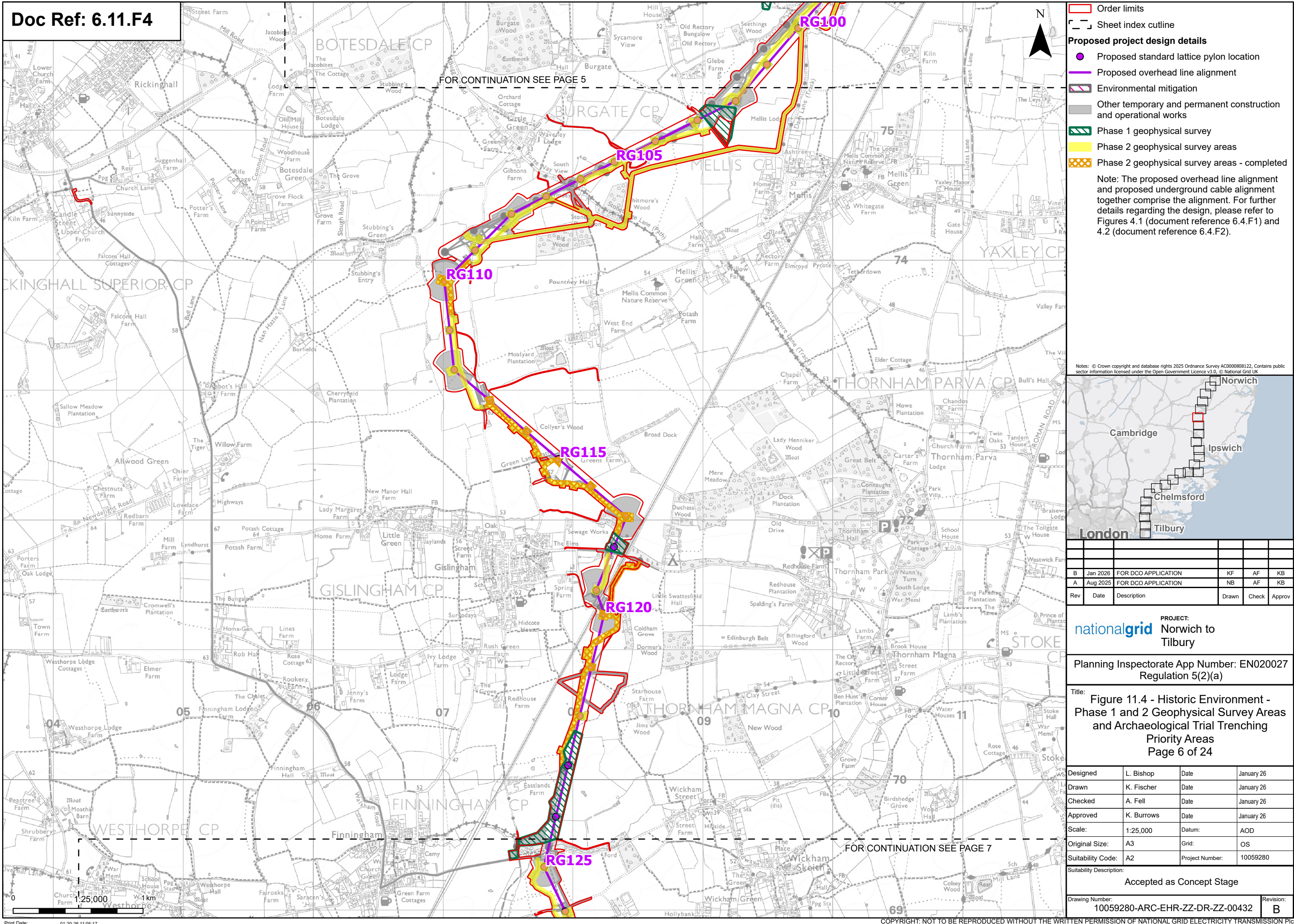

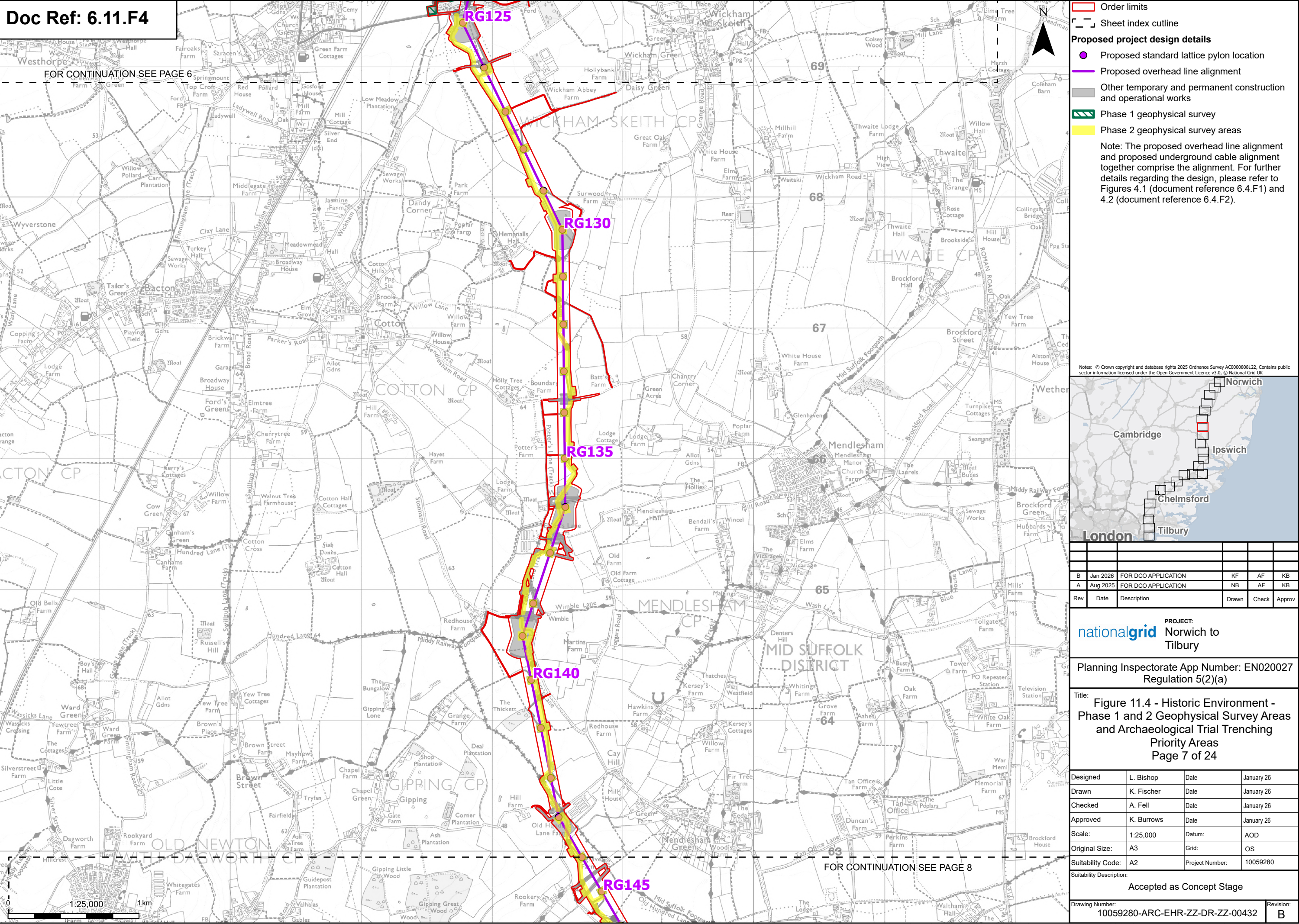

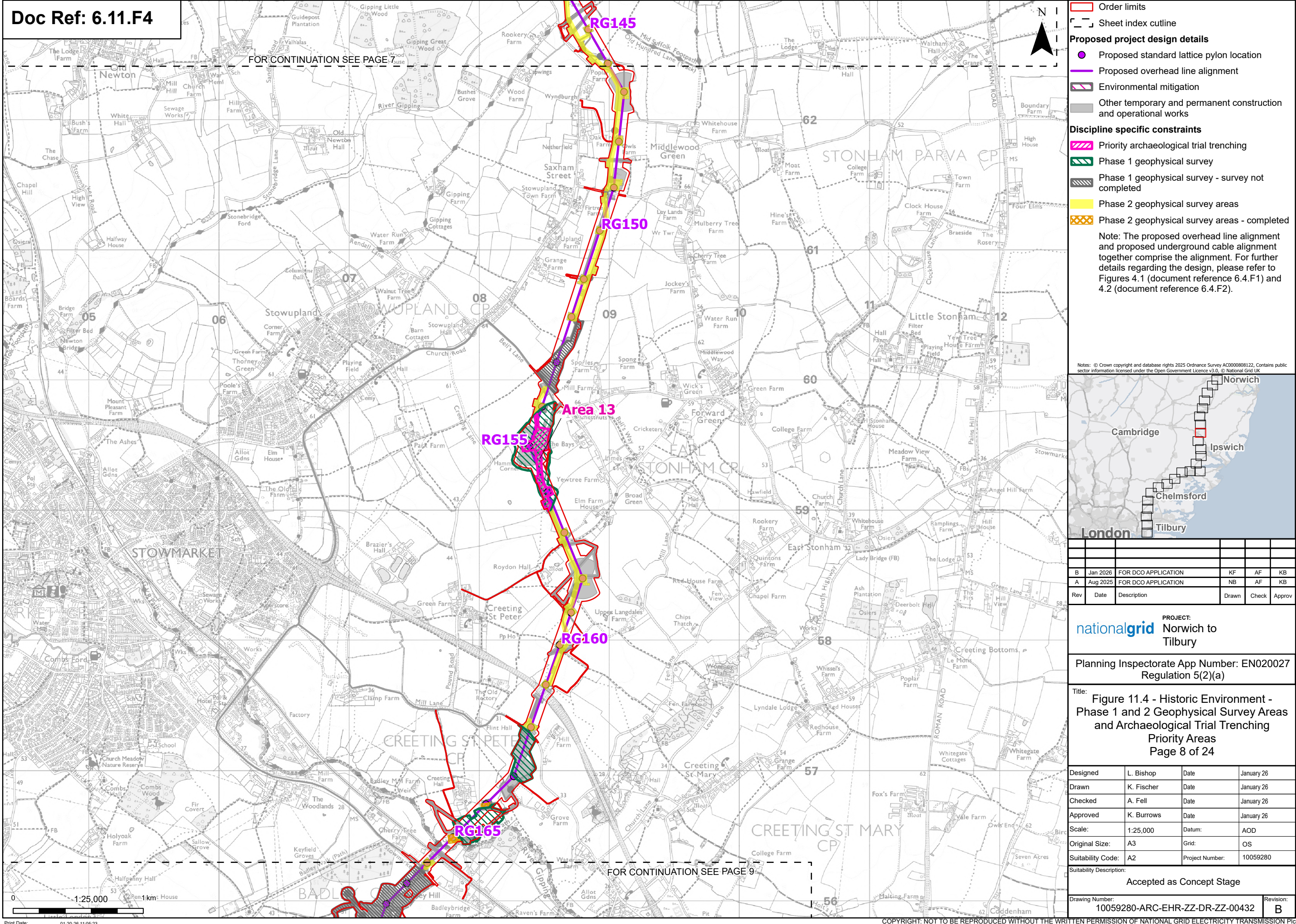

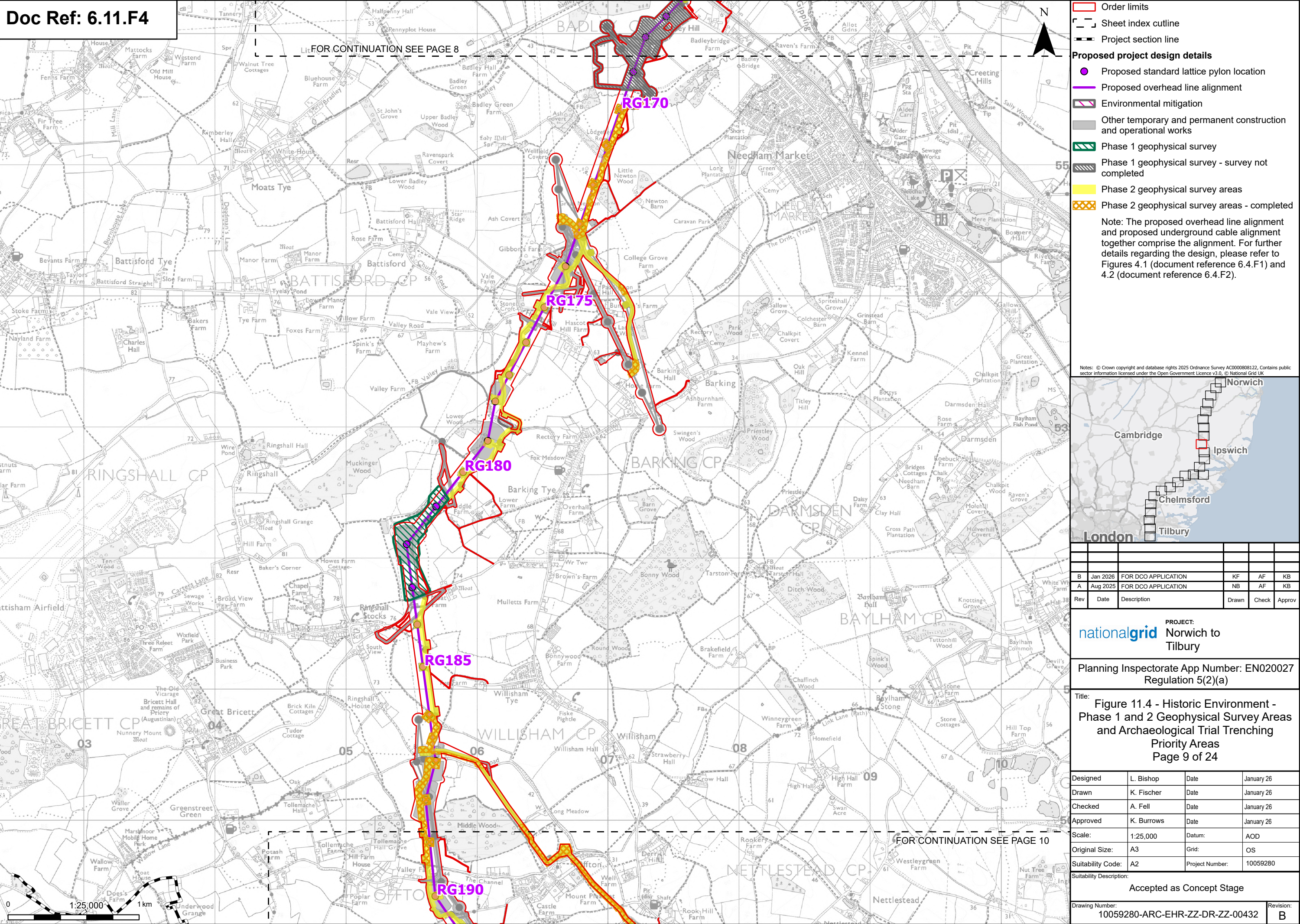

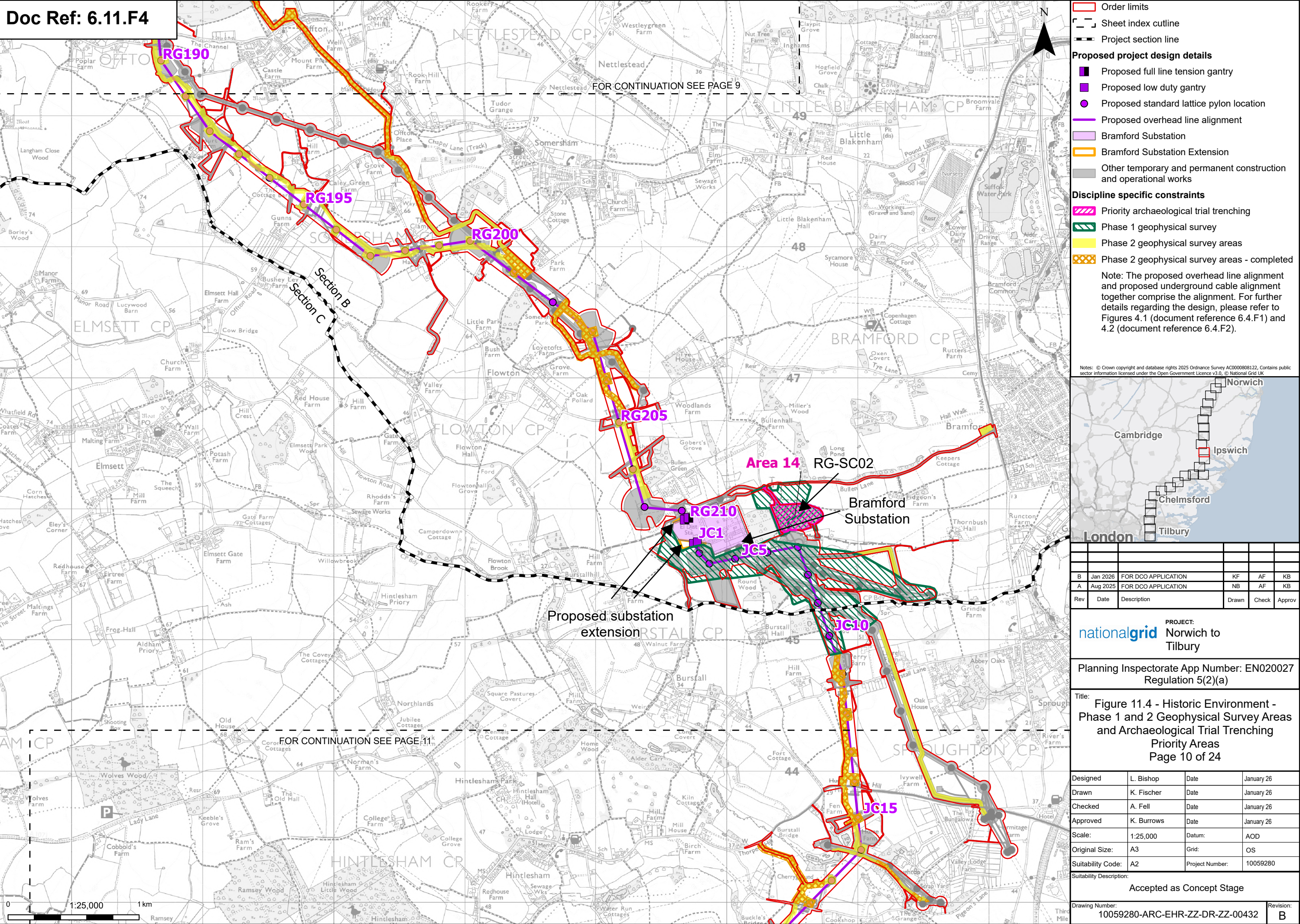

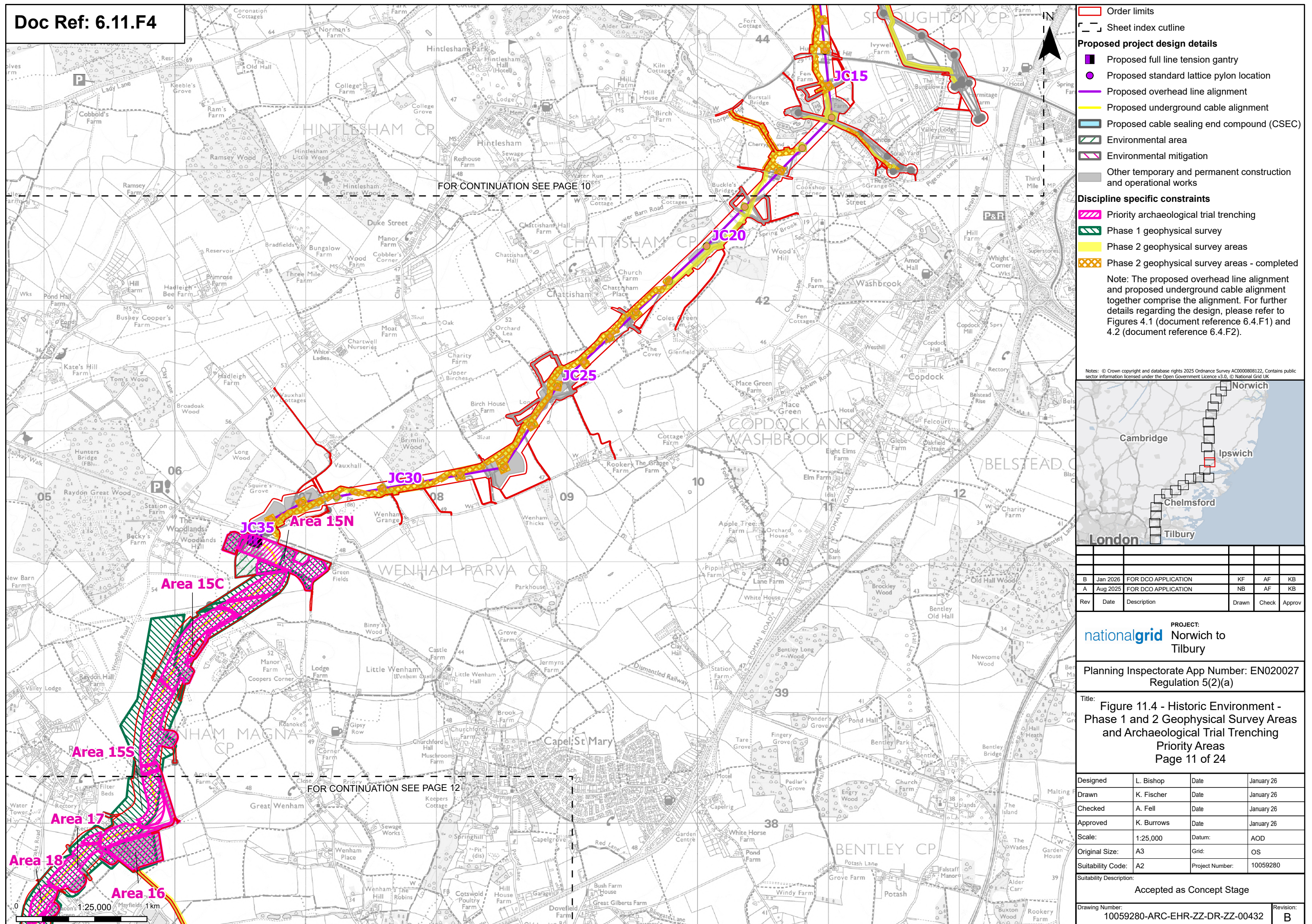

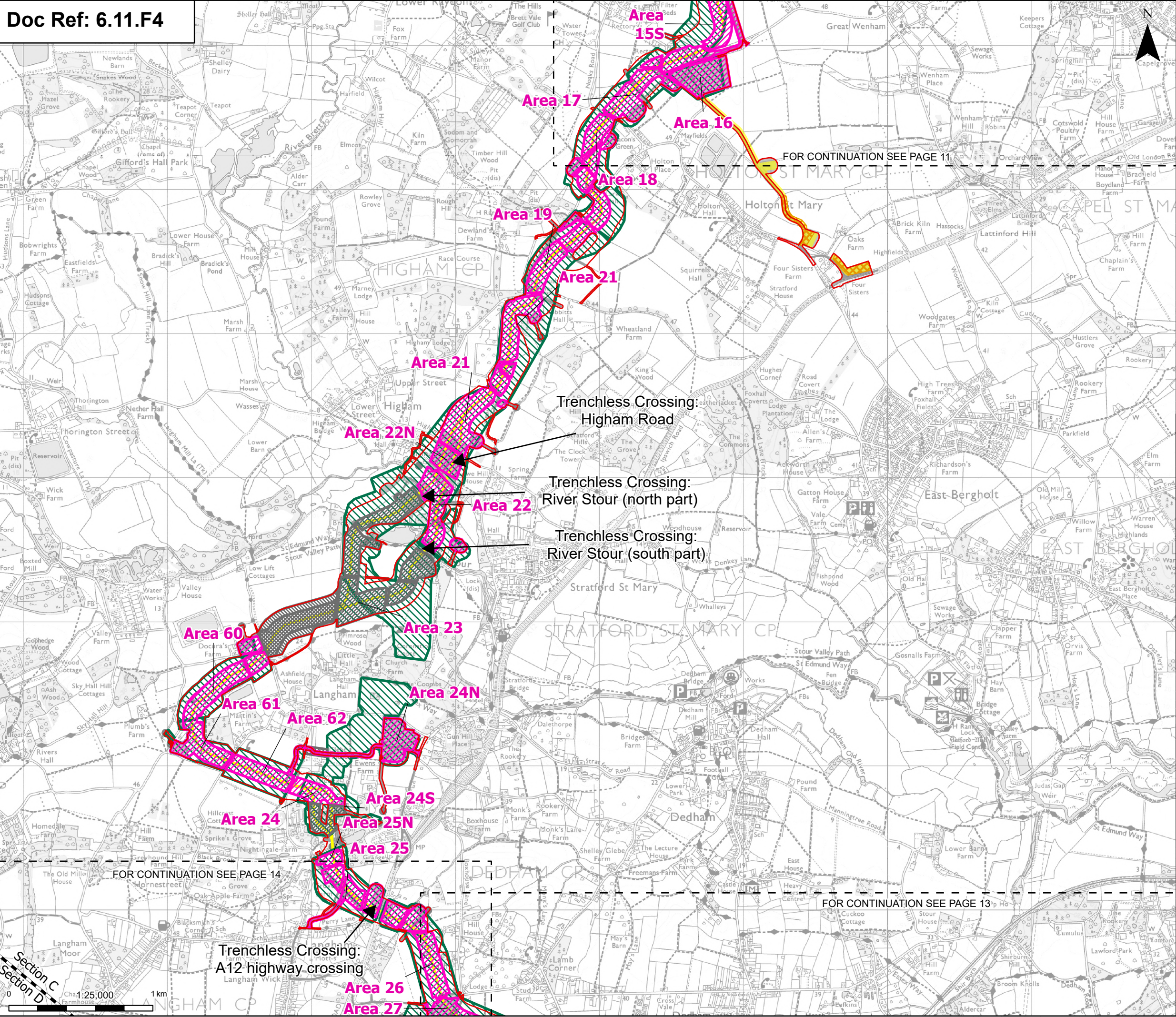

Order limits

Sheet index outline

Project section line

Proposed project design details

Proposed underground cable alignment

Environmental mitigation

Other temporary and permanent construction and operational works

Discipline specific constraints

Priority archaeological trial trenching

Priority archaeological trial trenching - survey not completed

Phase 1 geophysical survey

Phase 1 geophysical survey - survey not completed

Phase 2 geophysical survey areas

Phase 2 geophysical survey areas - completed

Note: The proposed overhead line alignment and proposed underground cable alignment together comprise the alignment. For further details regarding the design, please refer to Figures 4.1 (document reference 6.4.F1) and 4.2 (document reference 6.4.F2).

Notes: © Crown copyright and database rights 2025 Ordnance Survey AC0000808122. Contains public sector information licensed under the Open Government Licence v3.0. © National Grid UK

Norwich

Cambridge

Ipswich

Chelmsford

Tilbury

London

| | | | | | |
|-----|----------|---------------------|-------|-------|--------|
| | | | | | |
| | | | | | |
| B | Jan 2026 | FOR DCO APPLICATION | KF | AF | KB |
| A | Aug 2025 | FOR DCO APPLICATION | NB | AF | KB |
| Rev | Date | Description | Drawn | Check | Approv |

PROJECT:

nationalgrid Norwich to Tilbury

Planning Inspectorate App Number: EN020027 Regulation 5(2)(a)

Title: Figure 11.4 - Historic Environment - Phase 1 and 2 Geophysical Survey Areas and Archaeological Trial Trenching Priority Areas Page 12 of 24

| | | | |
|---|------------|-----------------|-------------|
| Designed | L. Bishop | Date | January 26 |
| Drawn | K. Fischer | Date | January 26 |
| Checked | A. Fell | Date | January 26 |
| Approved | K. Burrows | Date | January 26 |
| Scale: | 1:25,000 | Datum: | AOD |
| Original Size: | A3 | Grid: | OS |
| Suitability Code: | A2 | Project Number: | 10059280 |
| Suitability Description: | | | |
| Accepted as Concept Stage | | | |
| Drawing Number: 10059280-ARC-EHR-ZZ-DR-ZZ-00432 | | | Revision: B |

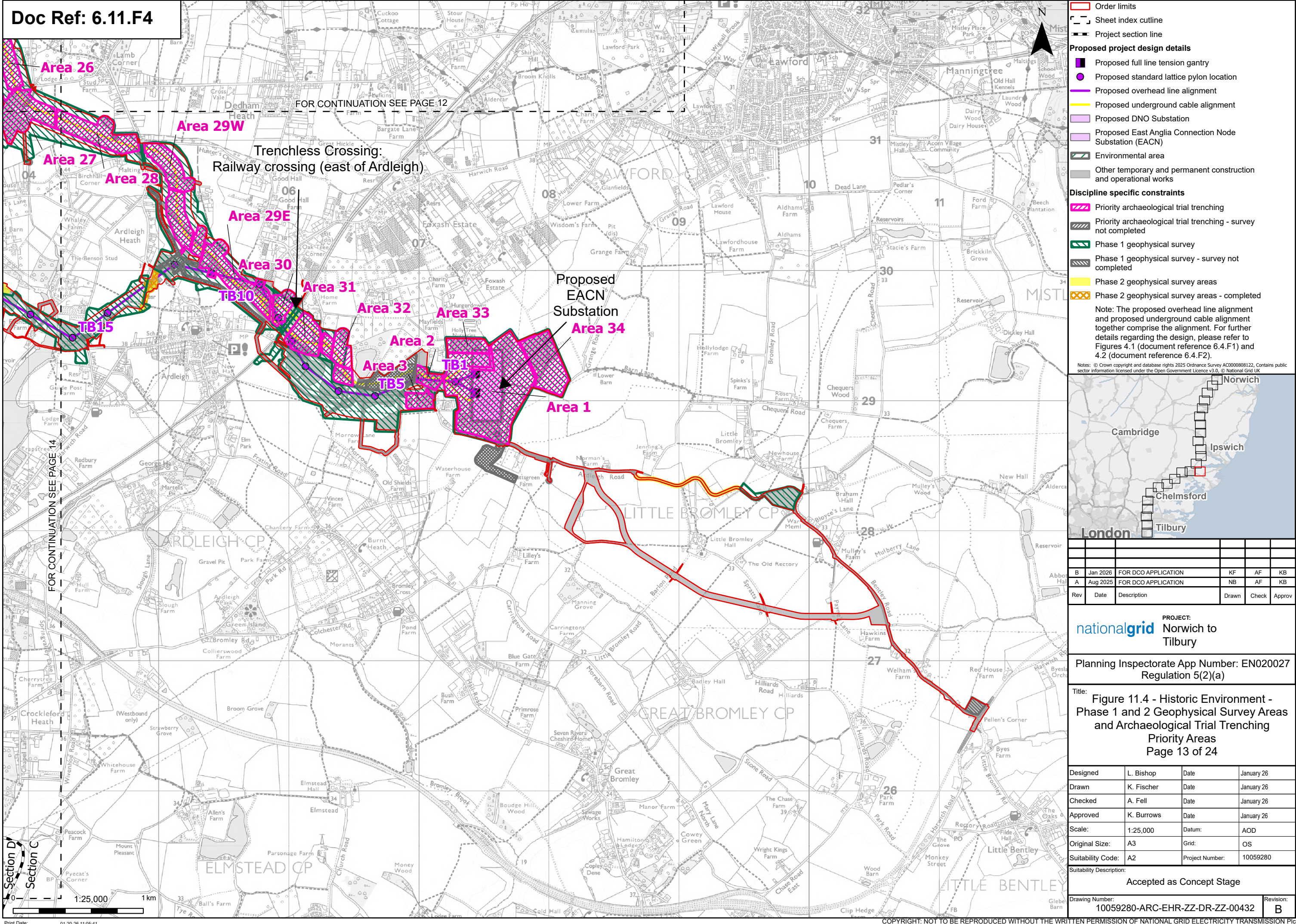

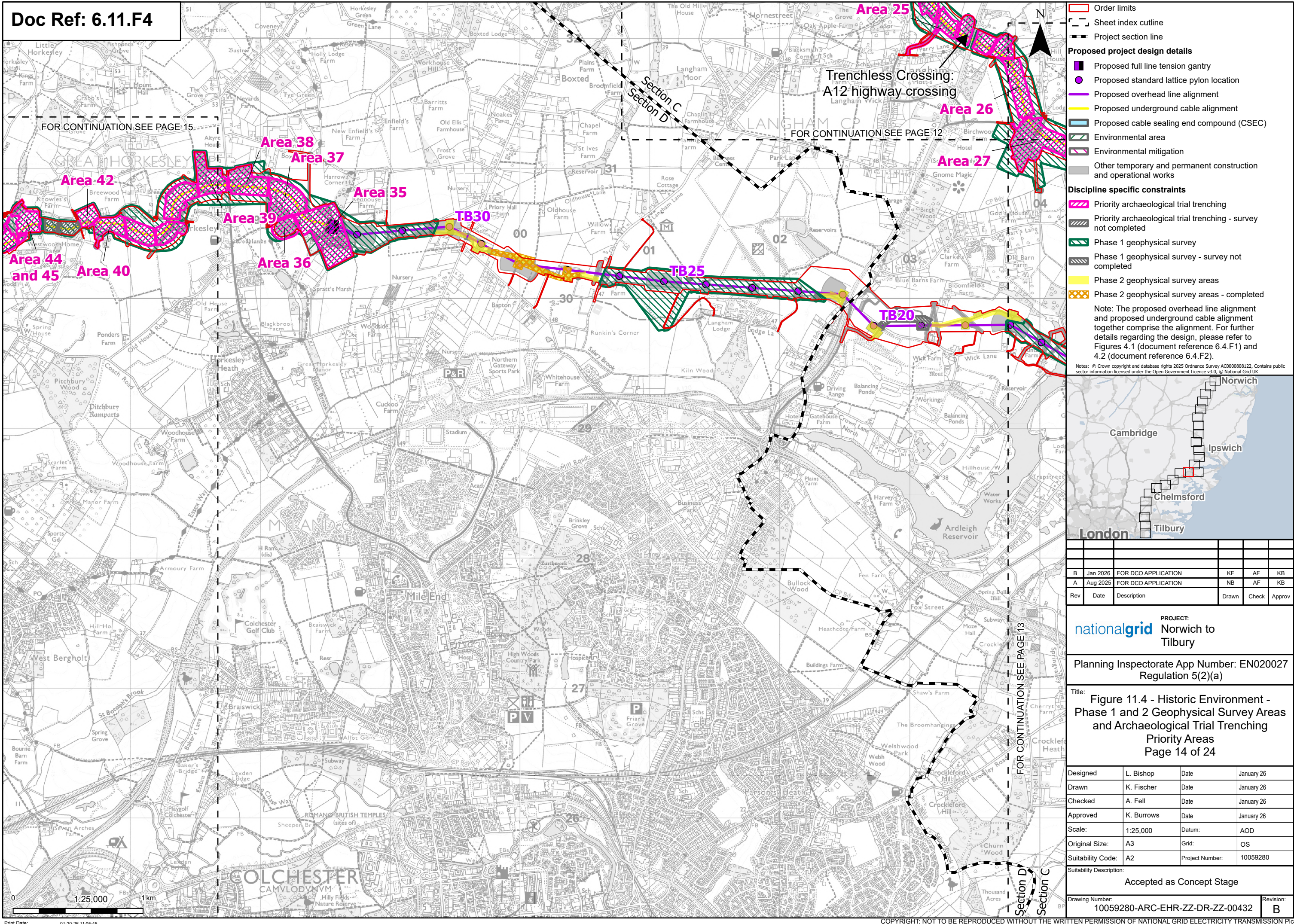

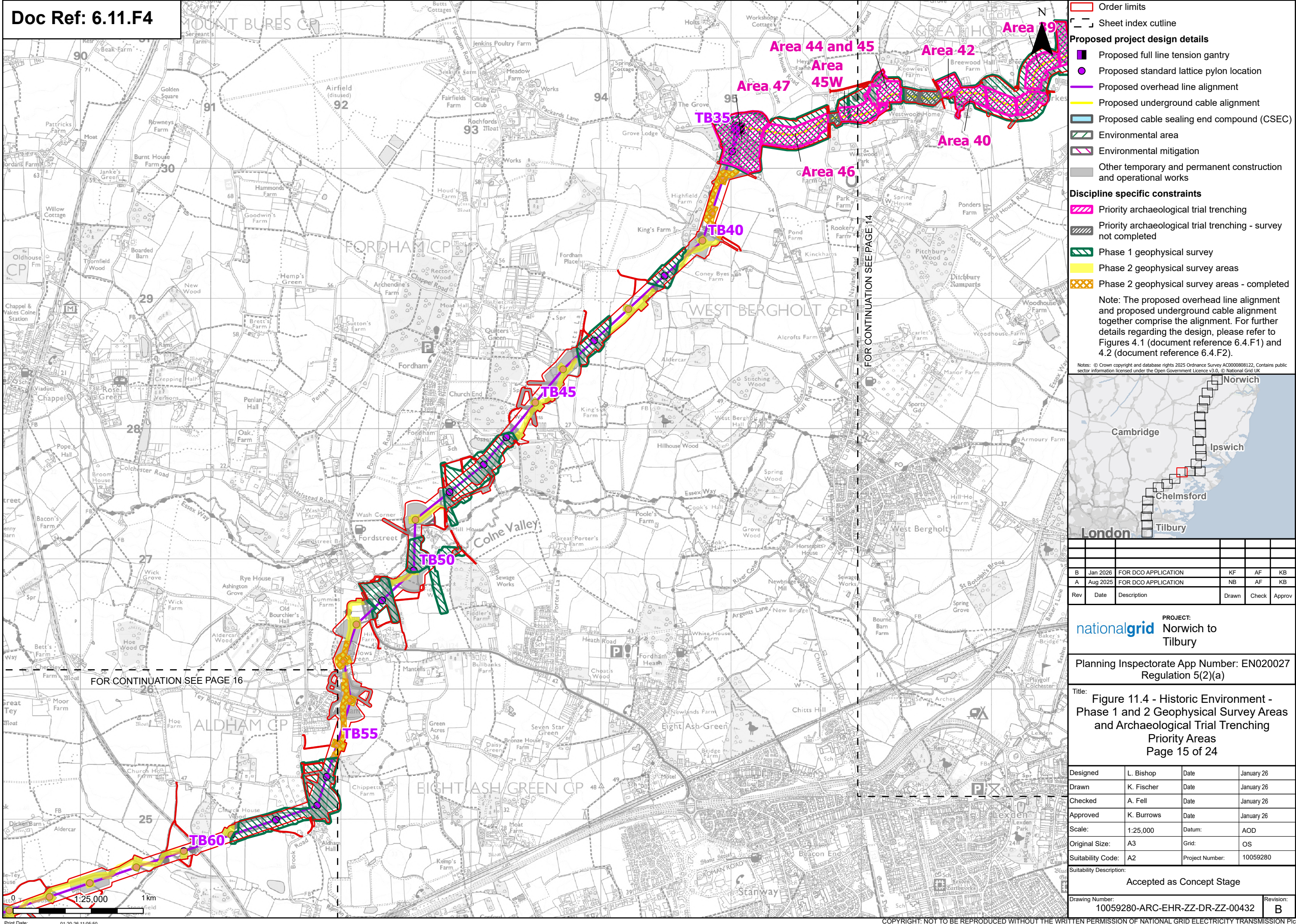

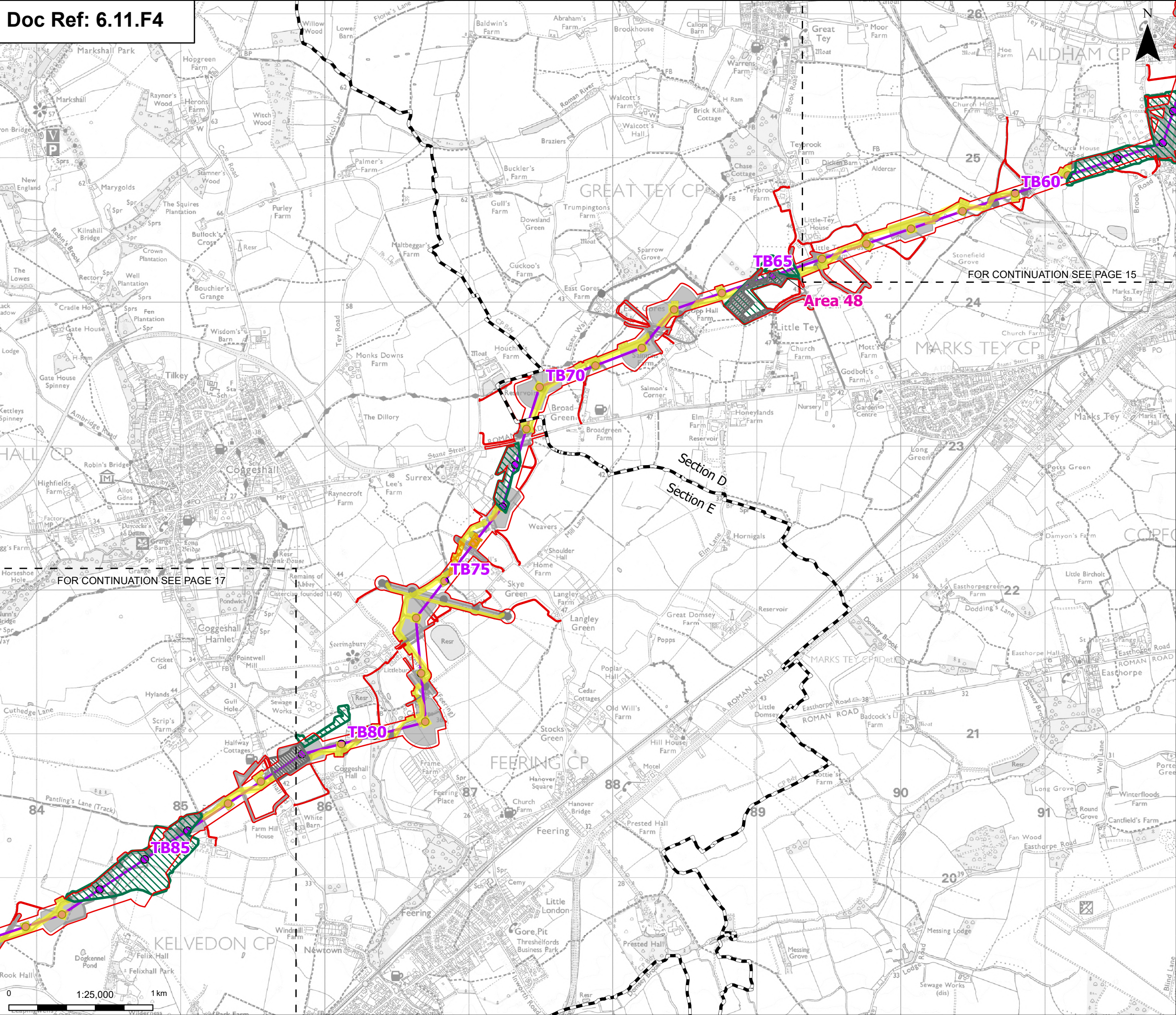

Order limits

Sheet index outline

Project section line

Proposed project design details

- Proposed standard lattice pylon location
- Proposed overhead line alignment
- Environmental mitigation
- Other temporary and permanent construction and operational works

Discipline specific constraints

- Priority archaeological trial trenching - survey not completed
- Phase 1 geophysical survey
- Phase 1 geophysical survey - survey not completed
- Phase 2 geophysical survey areas
- Phase 2 geophysical survey areas - completed

Note: The proposed overhead line alignment and proposed underground cable alignment together comprise the alignment. For further details regarding the design, please refer to Figures 4.1 (document reference 6.4.F1) and 4.2 (document reference 6.4.F2).

Notes: © Crown copyright and database rights 2025 Ordnance Survey AC0000808122. Contains public sector information licensed under the Open Government Licence v3.0. © National Grid UK

Map of the region showing the project route from London to Norwich, passing through Cambridge, Ipswich, and Chelmsford.

| Rev | Date | Description | Drawn | Check | Approv |
|-----|----------|---------------------|-------|-------|--------|
| B | Jan 2026 | FOR DCO APPLICATION | KF | AF | KB |
| A | Aug 2025 | FOR DCO APPLICATION | NB | AF | KB |

PROJECT:
nationalgrid Norwich to Tilbury

Planning Inspectorate App Number: EN020027
Regulation 5(2)(a)

Title:
Figure 11.4 - Historic Environment - Phase 1 and 2 Geophysical Survey Areas and Archaeological Trial Trenching
Priority Areas
Page 16 of 24

| | | | |
|--|------------|-----------------|------------|
| Designed | L. Bishop | Date | January 26 |
| Drawn | K. Fischer | Date | January 26 |
| Checked | A. Fell | Date | January 26 |
| Approved | K. Burrows | Date | January 26 |
| Scale: | 1:25,000 | Datum: | AOD |
| Original Size: | A3 | Grid: | OS |
| Suitability Code: | A2 | Project Number: | 10059280 |
| Suitability Description: | | | |
| Accepted as Concept Stage | | | |
| Drawing Number: 10059280-ARC-EHR-ZZ-DR-ZZ-00432 | | Revision: B | |

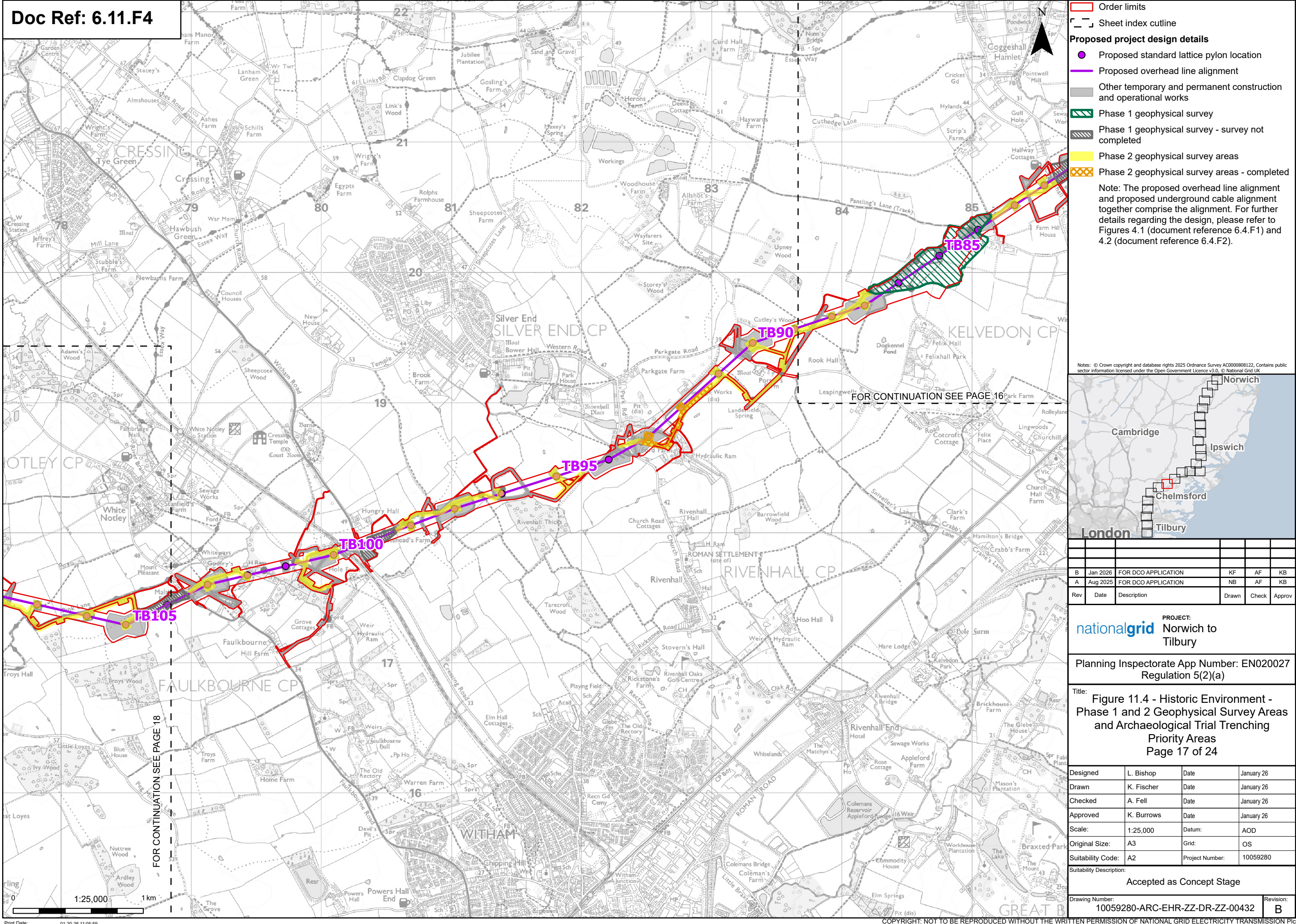

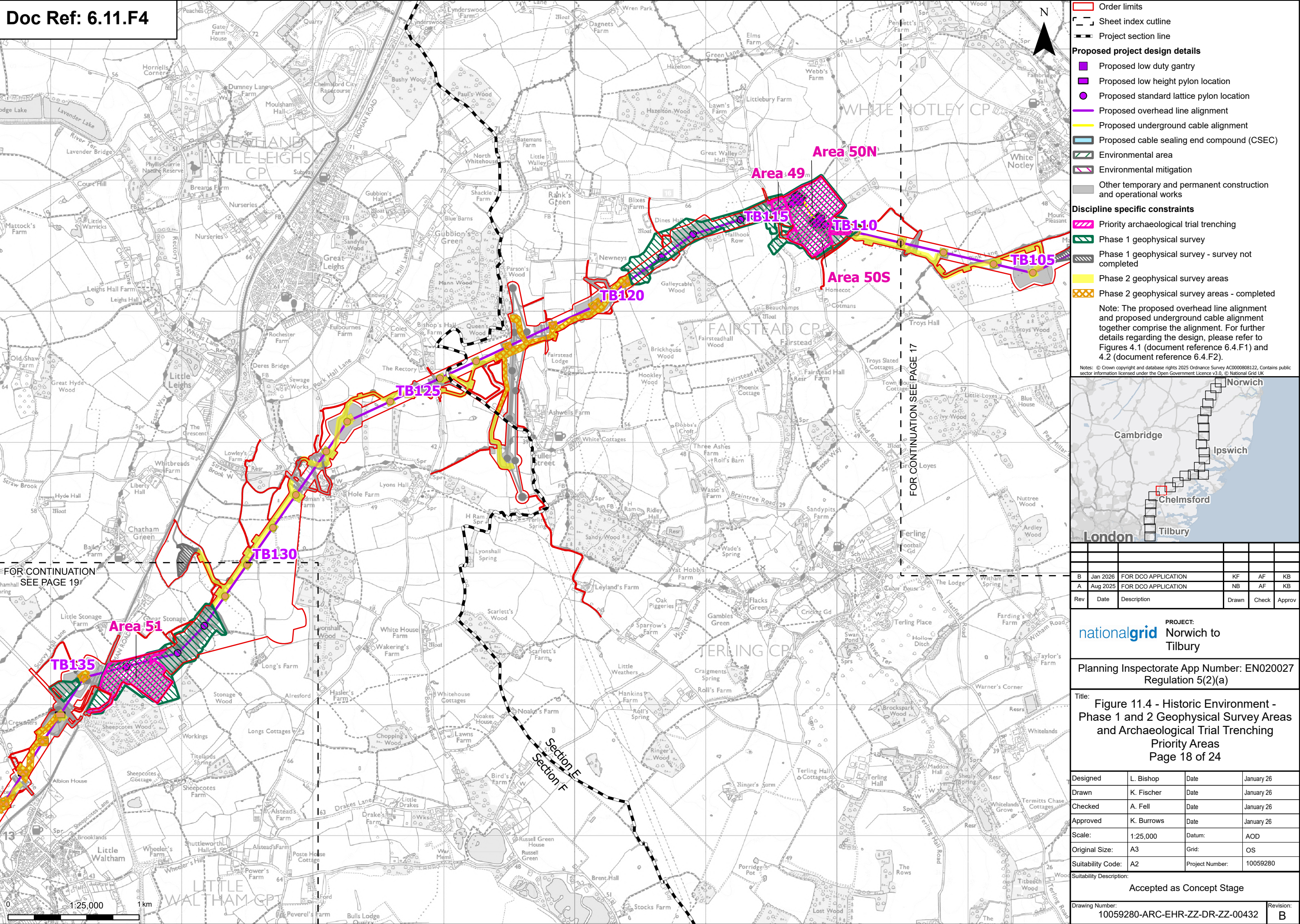

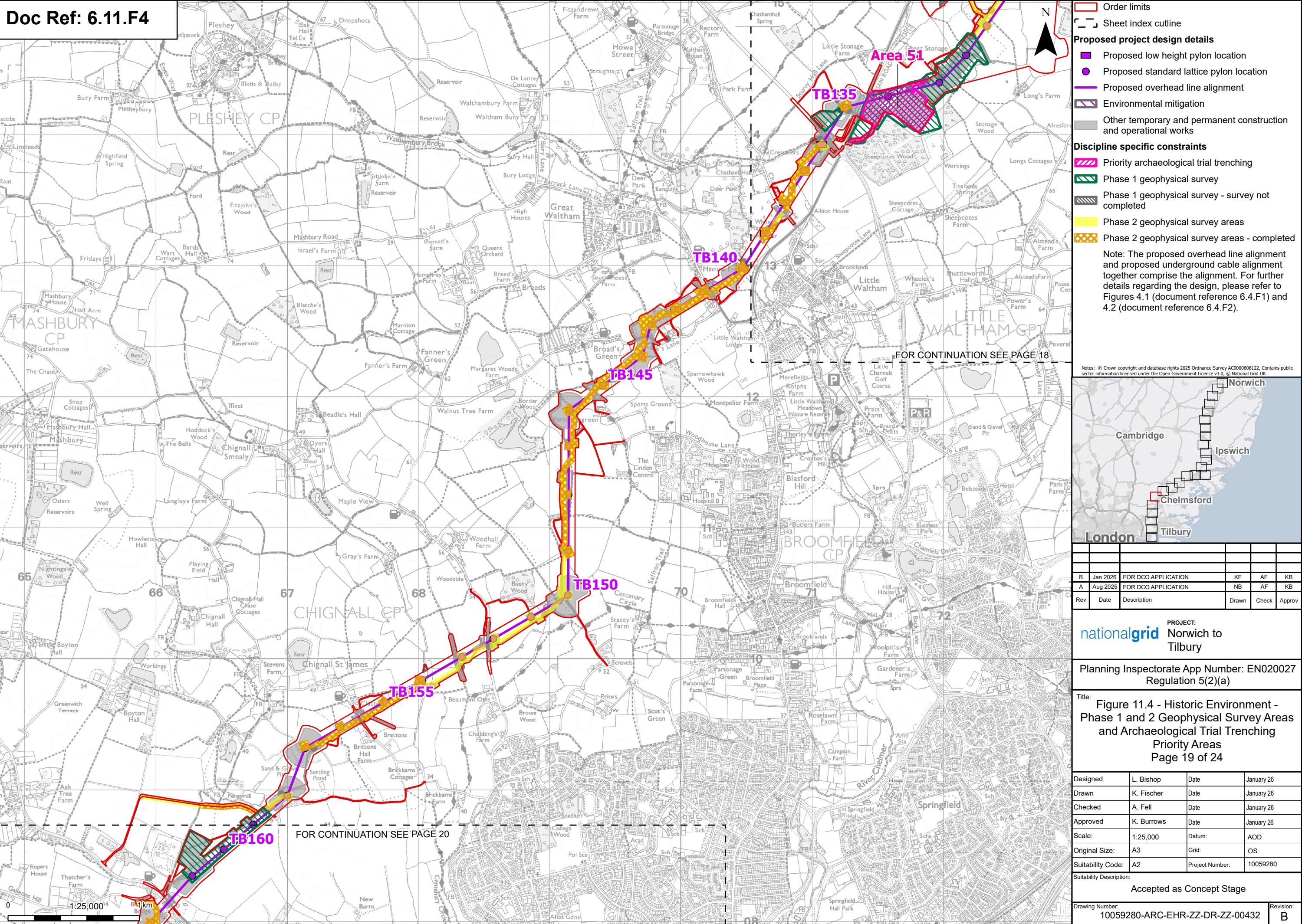

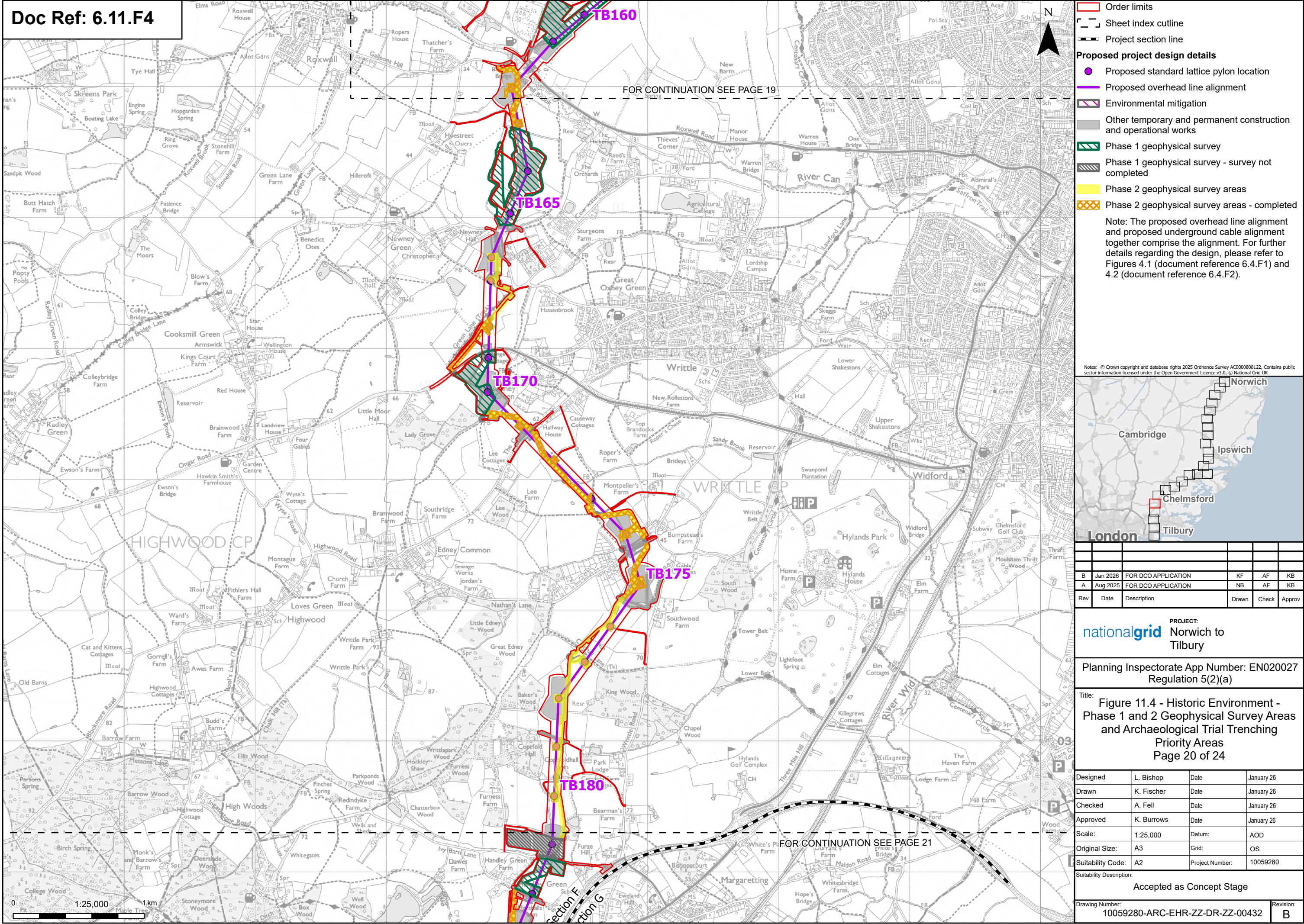

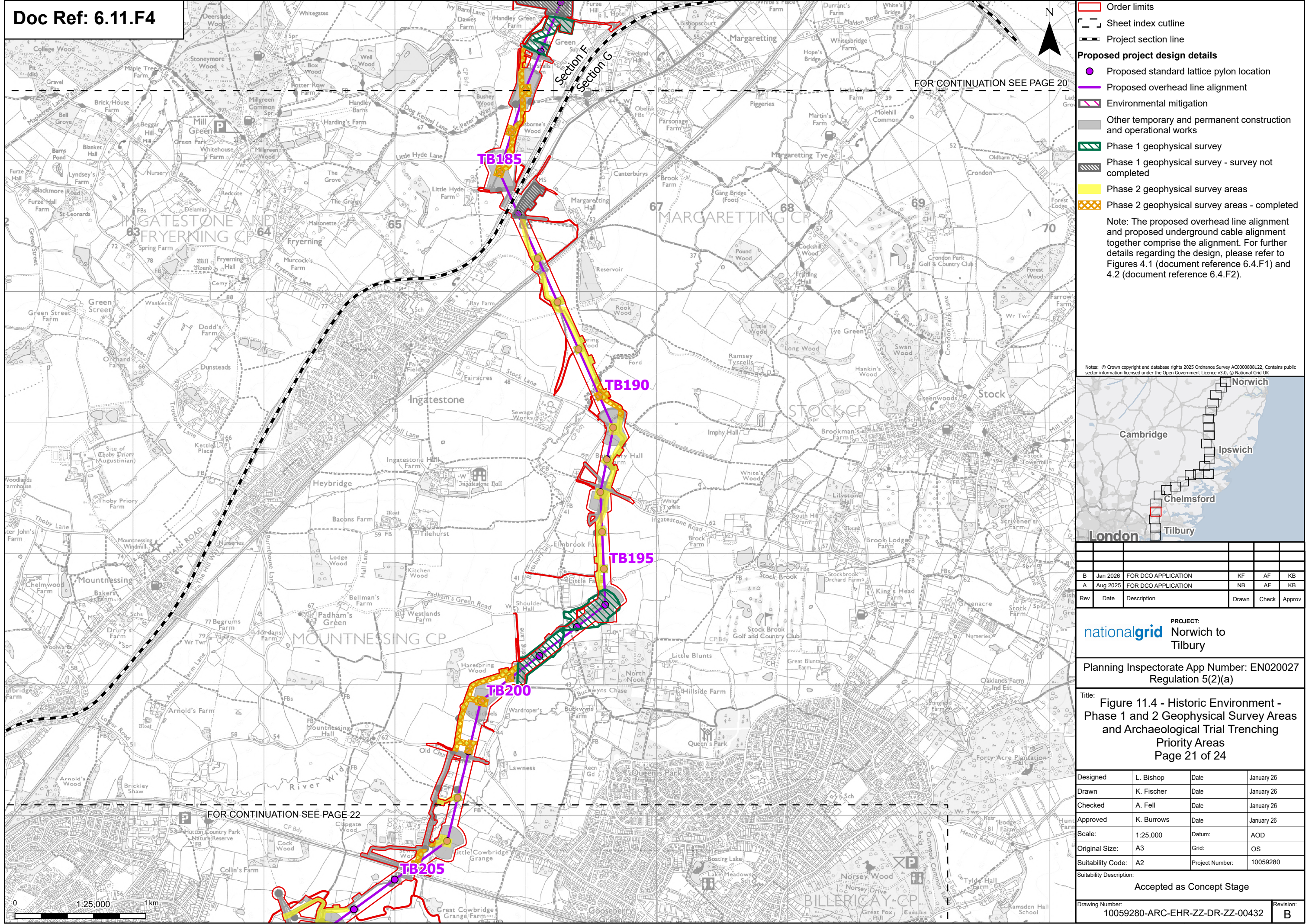

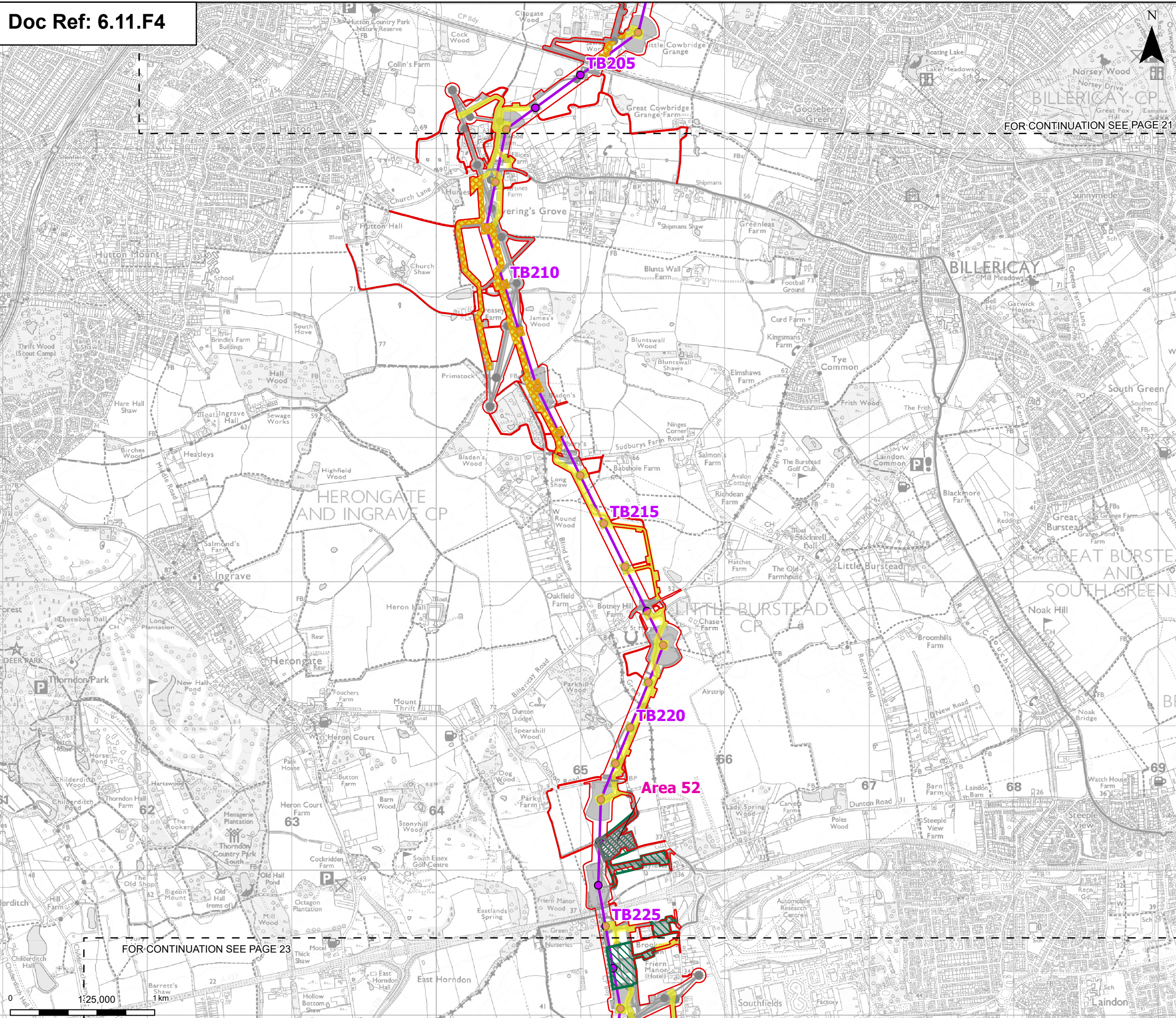











-  Order limits
-  Sheet index outline

Proposed project design details

-  Proposed standard lattice pylon location
-  Proposed overhead line alignment
-  Other temporary and permanent construction and operational works

Discipline specific constraints

-  Priority archaeological trial trenching - survey not completed
-  Phase 1 geophysical survey
-  Phase 2 geophysical survey areas
-  Phase 2 geophysical survey areas - completed

Note: The proposed overhead line alignment and proposed underground cable alignment together comprise the alignment. For further details regarding the design, please refer to Figures 4.1 (document reference 6.4.F1) and 4.2 (document reference 6.4.F2).

Notes: © Crown copyright and database rights 2025 Ordnance Survey AC0000808122, Contains public

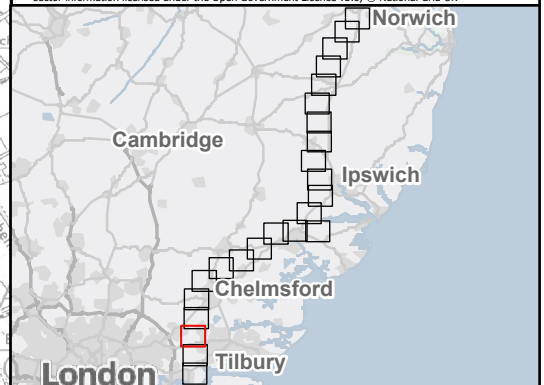

| | | | | | |
|-----|----------|---------------------|-------|-------|--------|
| | | | | | |
| | | | | | |
| | | | | | |
| B | Jan 2026 | FOR DCO APPLICATION | KF | AF | KB |
| A | Aug 2025 | FOR DCO APPLICATION | NB | AF | KB |
| Rev | Date | Description | Drawn | Check | Approv |

nationalgrid PROJECT: Norwich to Tilbury

Planning Inspectorate App Number: EN020027
Regulation 5(2)(a)

Title: Figure 11.4 - Historic Environment -
Phase 1 and 2 Geophysical Survey Areas
and Archaeological Trial Trenching
Priority Areas
Page 22 of 24

| | | | |
|-------------------|------------|-----------------|------------|
| Designed | L. Bishop | Date | January 26 |
| Drawn | K. Fischer | Date | January 26 |
| Checked | A. Fell | Date | January 26 |
| Approved | K. Burrows | Date | January 26 |
| Scale: | 1:25,000 | Datum: | AOD |
| Original Size: | A3 | Grid: | OS |
| Suitability Code: | A2 | Project Number: | 10059280 |

Accepted as Concept Stage

| | |
|---------------------------------|-----------|
| Drawing Number: | Revision: |
| 10059280-ARC-EHR-ZZ-DR-ZZ-00432 | B |

